Video-Besichtigung
dieser Immobilie auf:
https://youtu.be/ZvebVNK6tSI

360°-Besichtigung:
https://virtualtours.immobilienscout24.de/portal/tour/1127021

Haeuser-Werkstatt

Haeuser-Terrasse

Terrasse

Terrasse

Terrasse

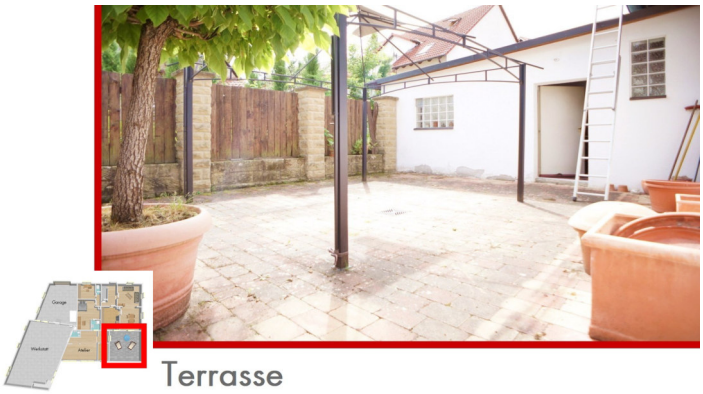

Terrasse

EG-Wohnen-Essen

EG-Essen-Wohnen

EG-Kueche

EG-Kueche

EG-Schlafen-1

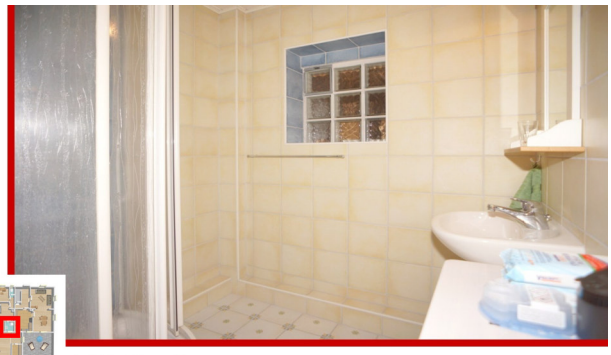

EG-Bad

EG-Bad

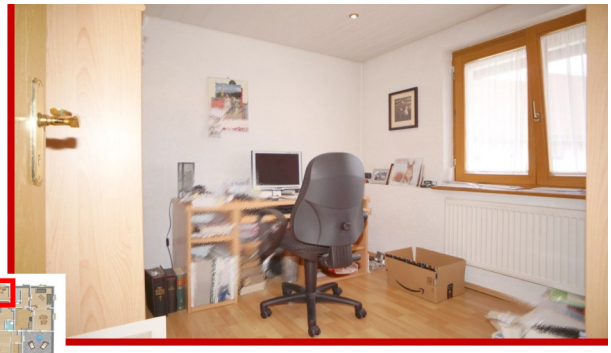

EG-Buero-Ankleide

EG-WC

EG-Eingangsbereich-Garderobe

DG-Treppenhaus

DG-Schlafen-2

DG-Ankleide

DG-Schlafen-3

DG-Bad

DG-Bad

DG-WC

UG-Gewoelbekeller

UG-Gewoelbekeller

UG-Keller

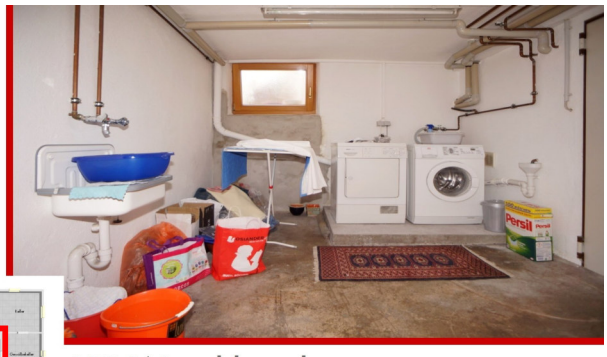

UG-Waschkueche

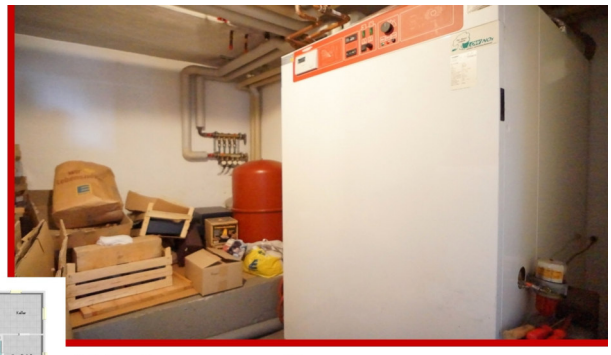

UG-Gaszentralheizung

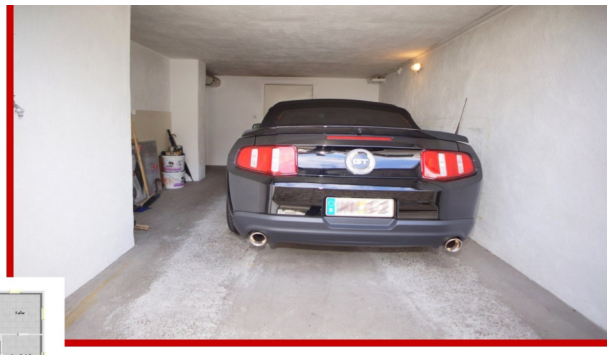

UG-Garage

Anbau-Garage

Haus2-EG

Haus2-EG

Haus2-EG

Haus2-EG

Haus2-EG

Haus2-EG

Haus2-DG

Haus2-DG

Haus2-DG

Licker
Immobilien

Grundriss
Grundstück

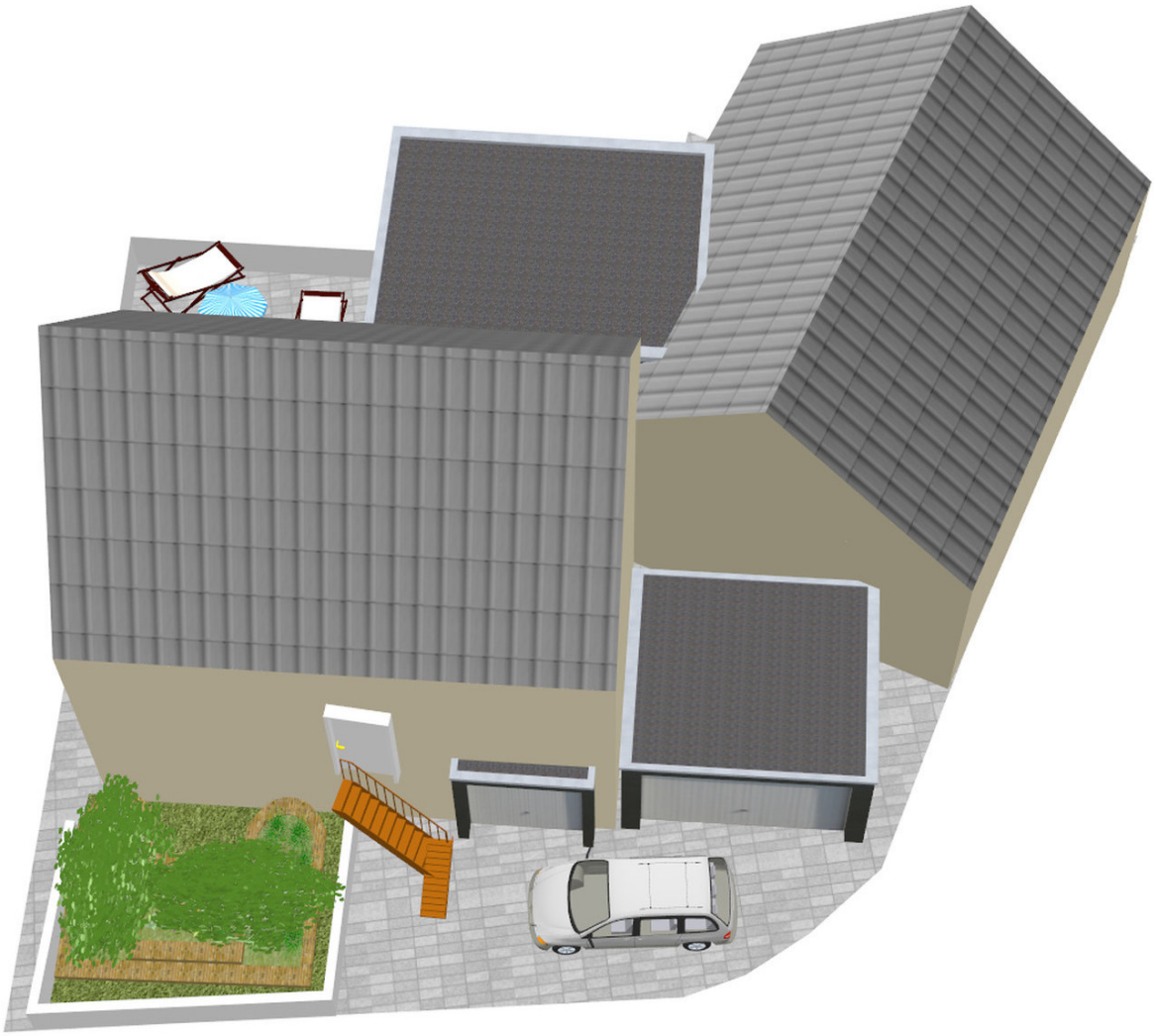

Licker
Immobilien

Grundriss
Erdgeschoss

Licker
Immobilien

Grundriss
Dachgeschoss

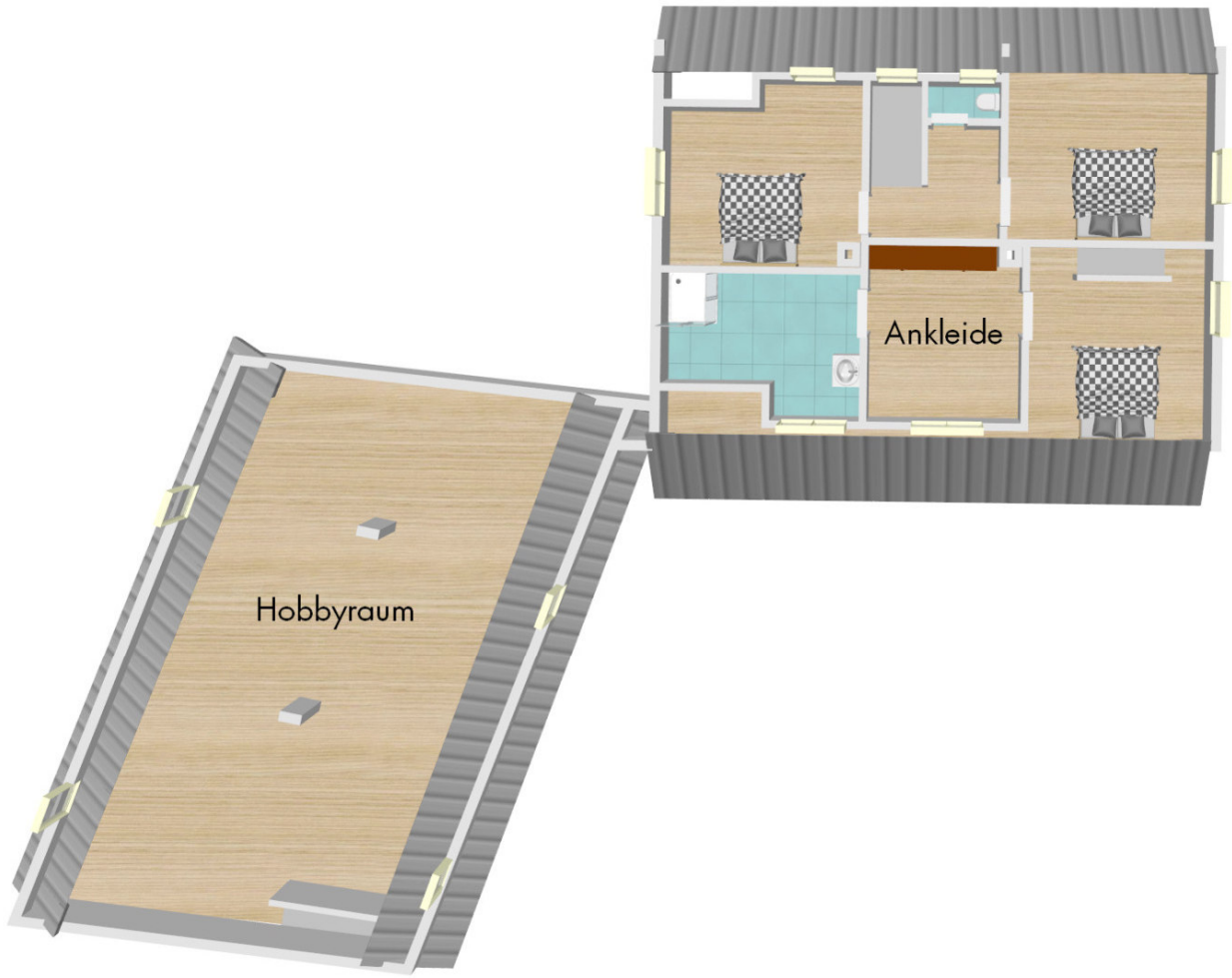

Licker
Immobilien

Grundriss
Untergeschoss

Grundriss + Fotos Grundstück

Licker
Immobilien

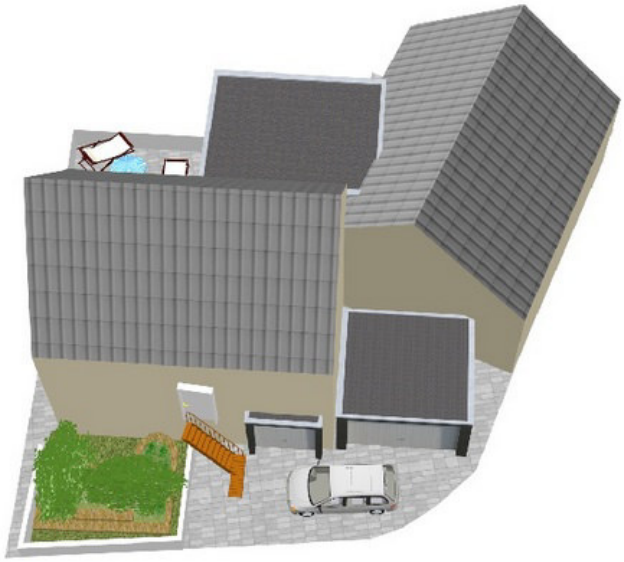

Grundriss + Fotos
Erdgeschoss

Licker
Immobilien

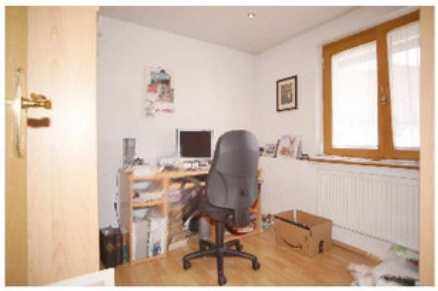

Grundriss + Fotos
Dachgeschoss

Licker
Immobilien

Grundriss + Fotos
Untergeschoss

Licker
Immobilien

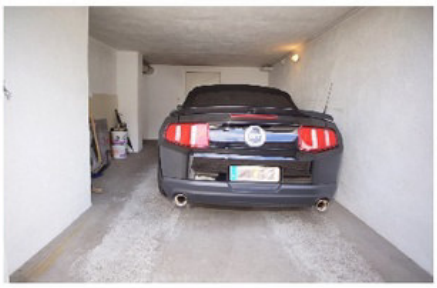

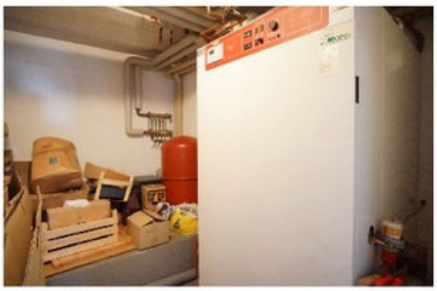

Video-Besichtigung
dieser Immobilie auf:
https://youtu.be/ZvebVNK6tSI

360°-Besichtigung:
https://virtualtours.immobilienscout24.de/portal/tour/1127021

F. & G. Licker Immobilien GmbH

Schwaikheimer Straße 11
D-71364 Winnenden

Telefon: 07195 - 91 71-0
Telefax: 07195 - 91 71-20

www: www.licker.de
E-Mail: wn@licker.de